鎌倉
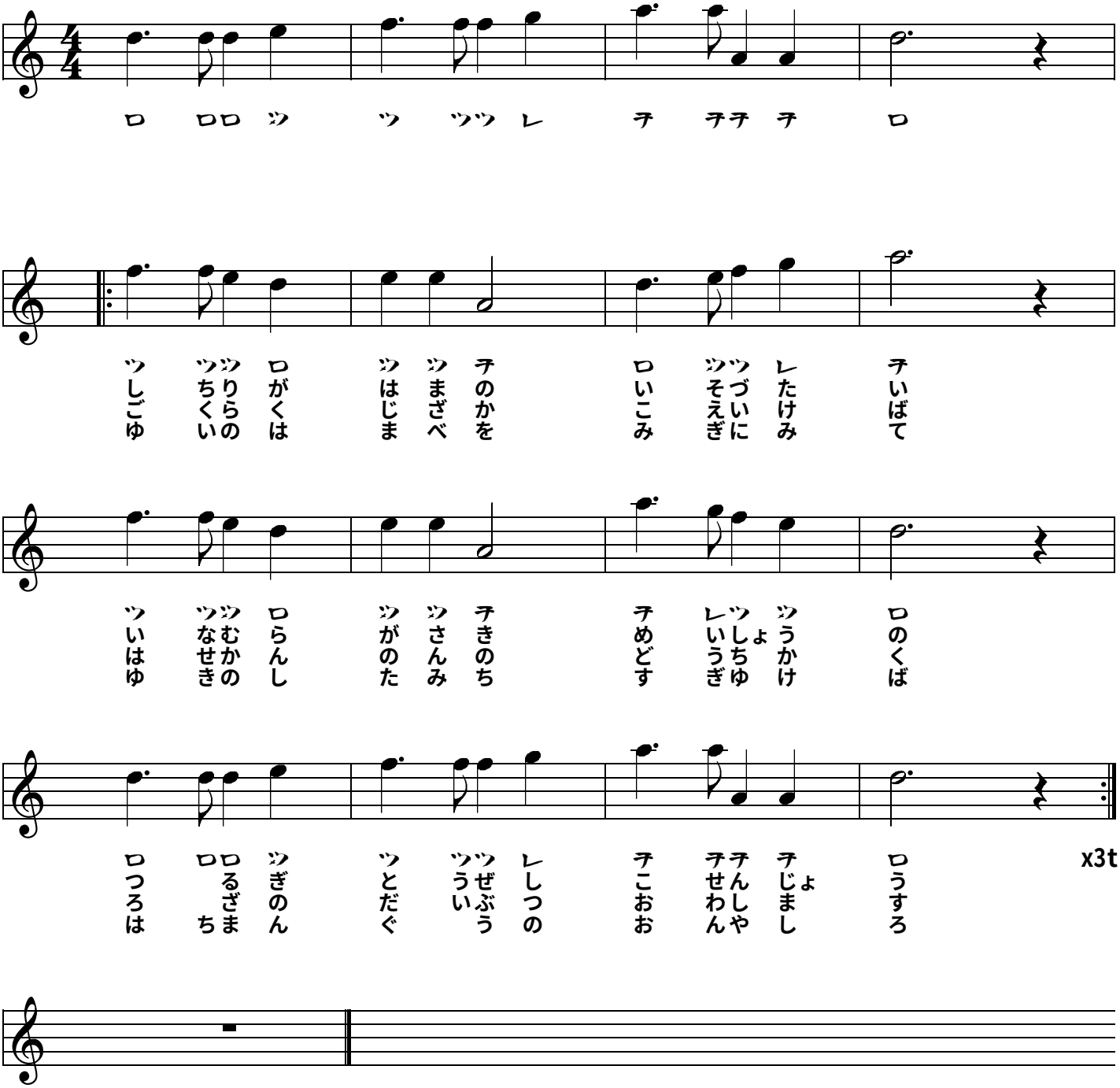
芳賀矢一作詞
作曲者不詳